



Volkswagen Golf
Standard Safety Equipment

2019



Adult Occupant



95%

Child Occupant



89%

Vulnerable Road Users



76%

Safety Assist



78%

SPECIFICATION

Tested Model	VW Golf, 1.5 petrol 'Comfortline', LHD
Body Type	- 5 door hatchback
Year Of Publication	2019
Kerb Weight	1316kg
VIN From Which Rating Applies	- all Golfs including 'Variant' wagon
Class	Small Family Car

ADVANCED REWARDS

- 2020 - Volkswagen Local Hazard Warning

SAFETY EQUIPMENT

	Driver	Passenger	Rear
FRONTAL CRASH PROTECTION			
Frontal airbag	●	●	✘
Belt pretensioner	●	●	●
Belt loadlimiter	●	●	●
Knee airbag	✘	✘	✘
SIDE CRASH PROTECTION			
Side head airbag	●	●	●
Side chest airbag	●	●	○
Side pelvis airbag	✘	✘	✘
CHILD PROTECTION			
Isofix	—	●	●
Integrated CRS	—	✘	✘
Airbag cut-off switch	—	●	—
SAFETY ASSIST			
Seat Belt Reminder	●	●	●

OTHER SYSTEMS	
Active Bonnet (Hood)	✘
AEB Pedestrian	●
AEB City	●
AEB Cyclist	●
AEB Inter-Urban	●
Speed Assistance System	●
Lane Assist System	●

Note: Other equipment may be available on the vehicle but was not considered in the test year.

- Fitted to the vehicle as standard ○ Fitted to the vehicle as part of the safety pack
 ○ Not fitted to the test vehicle but available as option or as part of the safety pack ✘ Not available — Not applicable

 ADULT OCCUPANT

Total 36.3 Pts / 95%

 GOOD  ADEQUATE  MARGINAL  WEAK  POOR

Frontal Offset Deformable Barrier 7.5 / 8 Pts

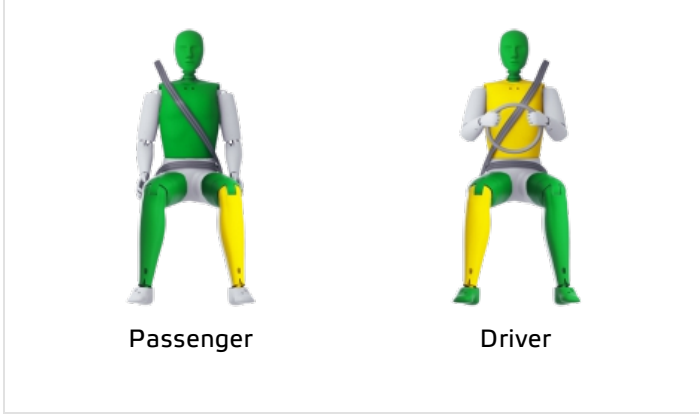

Passenger Driver

Detailed description: This panel shows two crash test dummies seated in a car. The dummy on the left is labeled 'Passenger' and is colored green, indicating a 'GOOD' result. The dummy on the right is labeled 'Driver' and is colored yellow, indicating an 'ADEQUATE' result. Both dummies are wearing seatbelts and are positioned in front of a deformable barrier.

Frontal Full Width 7.6 / 8 Pts



Rear Passenger Driver

Detailed description: This panel shows two crash test dummies seated in a car. The dummy on the left is labeled 'Rear Passenger' and is colored orange, indicating a 'MARGINAL' result. The dummy on the right is labeled 'Driver' and is colored yellow, indicating an 'ADEQUATE' result. Both dummies are wearing seatbelts and are positioned in front of a full-width barrier.

Whiplash Rear Impact 1.7 / 2 Pts

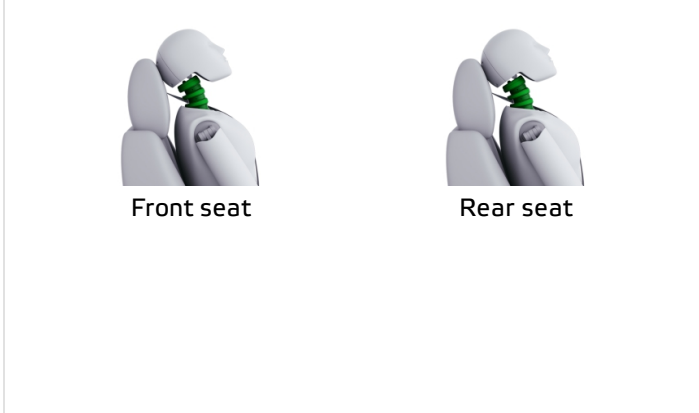

Front seat Rear seat

Detailed description: This panel shows two crash test dummies seated in a car, viewed from the rear. The dummy on the left is labeled 'Front seat' and is colored green, indicating a 'GOOD' result. The dummy on the right is labeled 'Rear seat' and is colored green, indicating a 'GOOD' result. Both dummies are wearing seatbelts and are positioned in front of a rear impact barrier.

Lateral Impact 15.5 / 16 Pts

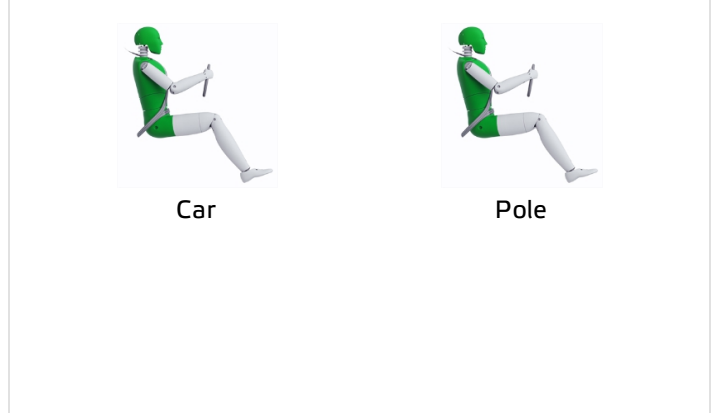

Car Pole

Detailed description: This panel shows two crash test dummies seated in a car, viewed from the side. The dummy on the left is labeled 'Car' and is colored green, indicating a 'GOOD' result. The dummy on the right is labeled 'Pole' and is colored green, indicating a 'GOOD' result. Both dummies are wearing seatbelts and are positioned in front of a lateral impact barrier.

 ADULT OCCUPANT

Total 36.3 Pts / 95%

 GOOD  ADEQUATE  MARGINAL  WEAK  POOR

AEB City

 4.0 / 4 Pts

Approaching a stationary car: Left Offset

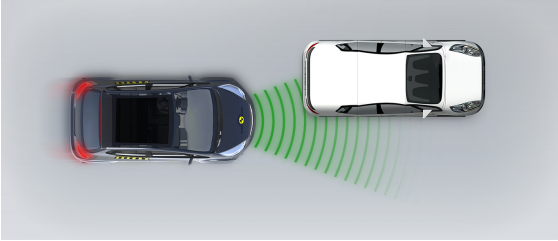

Approaching a stationary car: No Offset

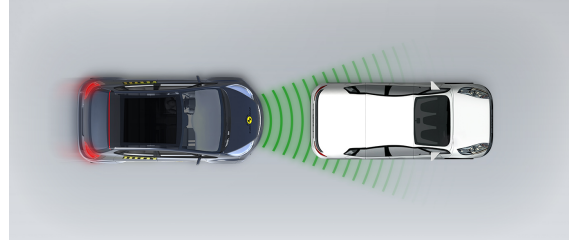

Approaching a stationary car: Right Offset

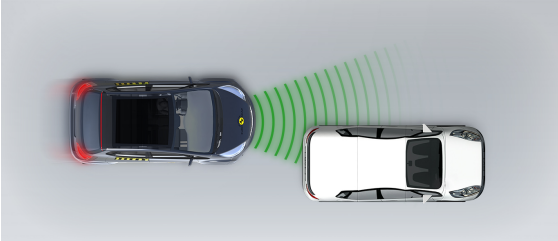

 ADULT OCCUPANT

Total 36.3 Pts / 95%

Comments

The passenger compartment of the Golf remained stable in the frontal offset test. Dummy readings indicated good protection of the knees and femurs of the driver and passenger. VW showed that a similar level of protection would be provided to occupants of different sizes and to those sitting in different positions. In the full-width rigid barrier test, protection of the chest of the rear passenger was marginal but, otherwise, protection was good or adequate for both the driver and rear passenger. In the side barrier impact, protection of all critical body areas was good and the car scored full points in this test. However, during the test, the rear driver's side door opened and the car was penalised for the risk of occupant ejection that this represents. In the side pole impact, protection of all critical body areas was good and the Golf scored maximum points in this test. Tests on the front seats and head restraints demonstrated good protection against whiplash injuries in the event of a rear-end collision. A geometric assessment of the rear seats also indicated good whiplash protection. The standard-fit autonomous emergency braking (AEB) system performed well in tests of its functionality at the low speeds at which many whiplash injuries occur, with collisions avoided in all test scenarios.

CHILD OCCUPANT

Total 44.0 Pts / 89%

■ GOOD
 ■ ADEQUATE
 ■ MARGINAL
 ■ WEAK
 ■ POOR

Crash Test Performance based on 6 & 10 year old children

24.0 / 24 Pts

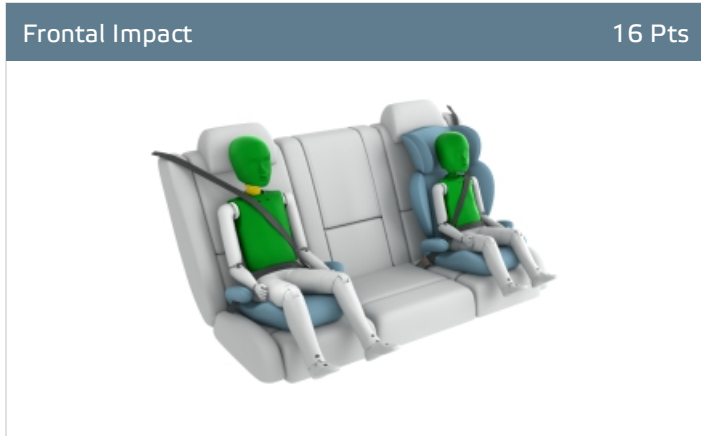

Restraint for 6 year old child: *Britax Römer Kidfix*
 Restraint for 10 year old child: *Booster Cushion*

Safety Features

8.0 / 13 Pts

	Front Passenger	2nd row outboard	2nd row center
Isofix	●	●	✘
i-Size	●	●	✘
Integrated CRS	✘	✘	✘

● Fitted to test car as standard
 ○ Not on test car but available as option
 ✘ Not available

CRS Installation Check

12.0 / 12 Pts

- Install without problem
- Install with care
- Safety critical problem
- ✗ Installation not allowed

■ i-Size CRS

Maxi Cosi 2way Pearl & 2wayFix (rearward) (iSize)



Maxi Cosi 2way Pearl & 2wayFix (forward) (iSize)



BeSafe iZi Kid X2 i-Size (iSize)



BeSafe iZi Flex FIT i-Size (iSize)



■ ISOFIX CRS

Maxi Cosi Cabriofix & FamilyFix (ISOFIX)



BeSafe iZi Kid X4 ISOfix (ISOFIX)



Britax Römer Duo Plus (ISOFIX)



Britax Römer KidFix XP (ISOFIX)



 CHILD OCCUPANT

Total 44.0 Pts / 89%

■ Universal Belted CRS

Maxi Cosi Cabriofix (Belt)



Maxi Cosi Cabriofix & EasyBase2 (Belt)



Britax Römer King II LS (Belt)



Britax Römer KidFix XP (Belt)



CHILD OCCUPANT

Total 44.0 Pts / 89%

	Seat Position			
	Front	2nd row		
	PASSENGER	LEFT	CENTER	RIGHT
Maxi Cosi 2way Pearl & 2wayFix (rearward) (iSize)	●	●	—	●
Maxi Cosi 2way Pearl & 2wayFix (forward) (iSize)	●	●	—	●
BeSafe iZi Kid X2 i-Size (iSize)	●	●	—	●
BeSafe iZi Flex FIT i-Size (iSize)	●	●	—	●
Maxi Cosi Cabriofix & FamilyFix (ISOFIX)	●	●	—	●
BeSafe iZi Kid X4 ISOfix (ISOFIX)	●	●	—	●
Britax Römer Duo Plus (ISOFIX)	●	●	—	●
Britax Römer KidFix XP (ISOFIX)	●	●	—	●
Maxi Cosi Cabriofix (Belt)	●	●	●	●
Maxi Cosi Cabriofix & EasyBase2 (Belt)	●	●	✘	●
Britax Römer King II LS (Belt)	●	●	●	●
Britax Römer KidFix XP (Belt)	●	●	●	●

● Install without problem
 ● Install with care
 ● Safety critical problem
 ✘ Installation not allowed
 — Not available

Comments

In the frontal test, protection of all critical body areas was good for both dummies, apart from the neck of the 10 year dummy which lost a fraction of a point and was rated as adequate. In the side barrier impact, all critical body areas were well protected for both dummies and the Golf scored maximum points in this part of the assessment. The front passenger airbag can be disabled to allow a rearward-facing child restraint to be used in that seating position. Clear information is provided to the driver regarding the status of the airbag and the system was rewarded. All of the restraint types for which the Golf is designed could be properly installed and accommodated in the car.

VULNERABLE ROAD USERS

Total 36.8 Pts / 76%

■ GOOD
 ■ ADEQUATE
 ■ MARGINAL
 ■ WEAK
 ■ POOR

Pedestrian	29.0 / 36 Pts						
	<table border="1" style="width: 100%; border-collapse: collapse;"> <tr> <td style="padding: 5px;">Head Impact</td> <td style="text-align: right; padding: 5px;">17.0 Pts</td> </tr> <tr> <td style="padding: 5px;">Pelvis Impact</td> <td style="text-align: right; padding: 5px;">6.0 Pts</td> </tr> <tr> <td style="padding: 5px;">Leg Impact</td> <td style="text-align: right; padding: 5px;">6.0 Pts</td> </tr> </table>	Head Impact	17.0 Pts	Pelvis Impact	6.0 Pts	Leg Impact	6.0 Pts
Head Impact	17.0 Pts						
Pelvis Impact	6.0 Pts						
Leg Impact	6.0 Pts						

Vulnerable Road Users	7.8 / 12 Pts
System Name	Front Assist
Type	Auto-Brake with Forward Collision Warning
Operational From	6 km/h

Comments

The bonnet provided predominantly good or adequate protection to the head of a struck pedestrian, with some poor results recorded on the stiff windscreen pillars. The bumper provided good protection to pedestrians' legs and protection of the pelvis was also good at all test positions. The Golf's AEB system can detect vulnerable road users like pedestrians and cyclists, as well as other vehicles. In tests, the system's response to such road users was adequate, with collisions avoided or mitigated in most cases.

 VULNERABLE ROAD USERS

Total 36.8 Pts / 76%

AEB Pedestrian 

■ Day time

Adult crossing the road

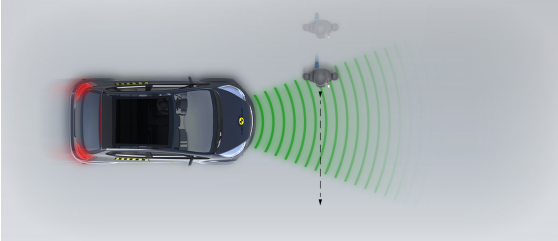

Child running from behind parked vehicles

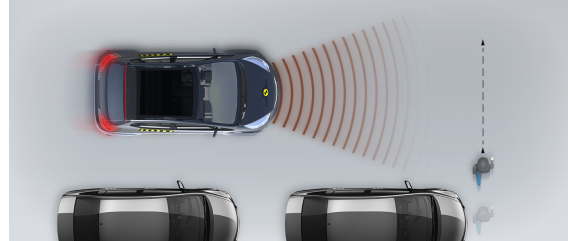

Adult along the roadside

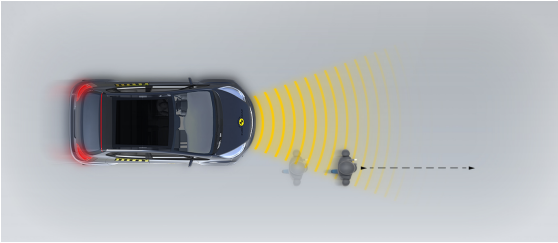

■ Night time

Adult crossing the road

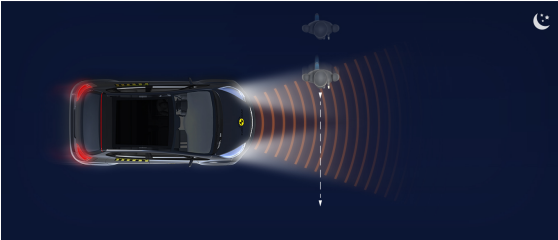

Adult along the roadside

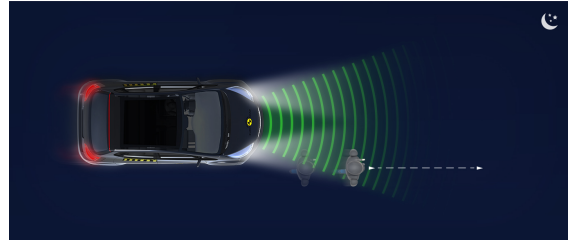

AEB Cyclist 

Cyclist crossing

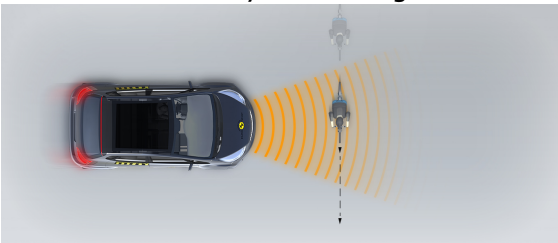

Cyclist along the roadside

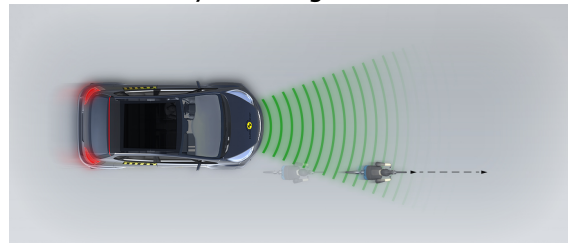

SAFETY ASSIST

Total 10.2 Pts / 78%

■ GOOD
 ■ ADEQUATE
 ■ MARGINAL
 ■ WEAK
 ■ POOR

Speed Assistance

■ 1.3 / 3 Pts

System Name	Speed Limiter
Speed Limit Information Function	N/A
Speed Limitation Function	Manually set (accurate to 5km/h)

Seatbelt Reminder

■ 3.0 / 3 Pts

Applies To	All Seats		
	Driver Seat	Front Passenger(s)	Rear Passenger(s)
Warning			
Visual	●	●	●
Audible	●	●	●
Occupant Detection	—	●	●

● Pass
 ● Fail
 — Not available

Lane Support

■ 3.5 / 4 Pts

System Name	Lane Assist
Type	ELK + LKA (including LDW)
Operational From	60 km/h

PERFORMANCE	
Emergency Lane Keeping	■ GOOD
Lane Keep Assist	■ GOOD
Human Machine Interface	■ ADEQUATE

 SAFETY ASSIST

Total 10.2 Pts / 78%

AEB Inter-Urban

 2.5 / 3 Pts

System Name	Front Assist
Type	Autonomous Emergency Braking and Forward Collision Warning
Operational From	6 km/h
Additional Information	Supplementary warning

Comments

The Golf has a seatbelt reminder system for the front and rear seats. The AEB system performed well in tests of its response to other vehicles at highway speeds. A driver-set speed limiter helps the driver not to over-speed while a lane support system helps prevent inadvertent drifting out of lane, as well as intervening more aggressively in some more critical situations.

■ Autobrake function only

Approaching a slower moving car

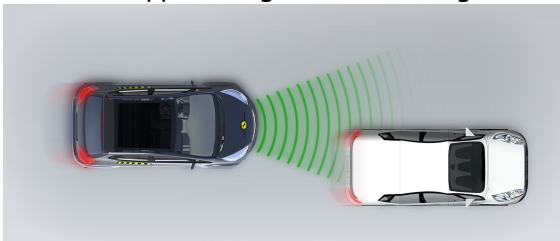

Approaching a slower moving car

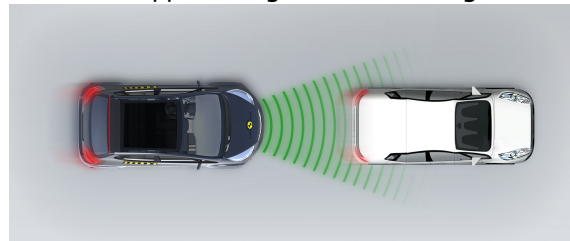

Approaching a slower moving car

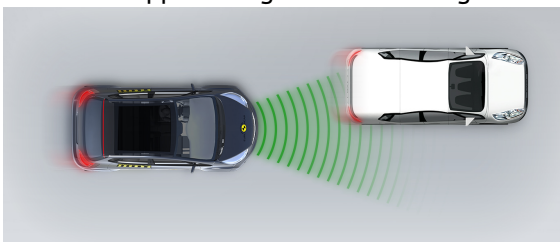

Approaching a braking car

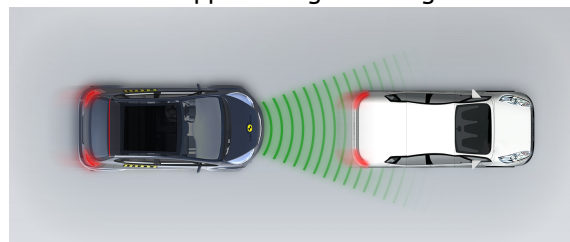

 SAFETY ASSIST

Total 10.2 Pts / 78%

■ Driver reacts to warning

Approaching a stationary car

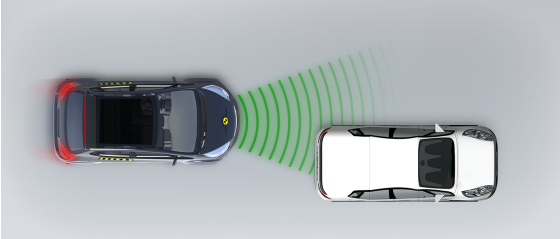

Approaching a stationary car

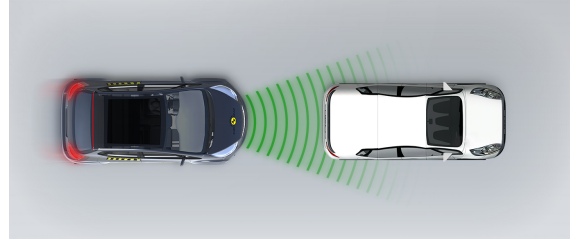

Approaching a stationary car

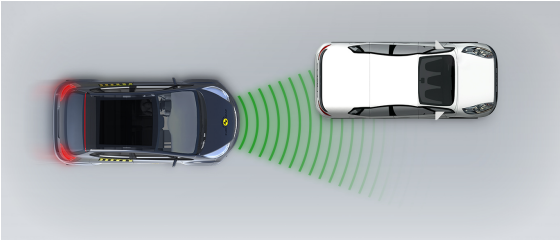

Approaching a slower moving car

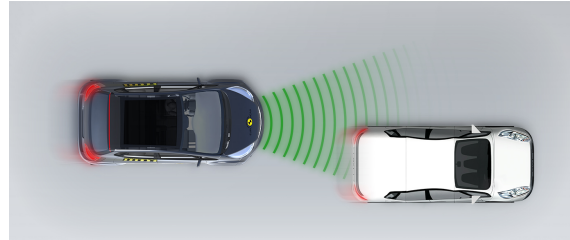

Approaching a slower moving car

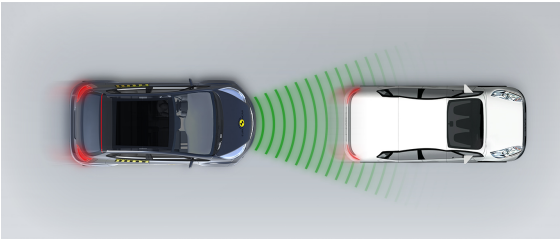

Approaching a slower moving car

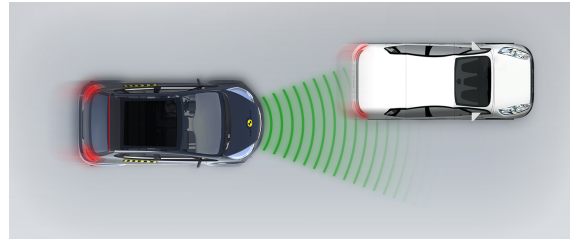

Approaching a braking car

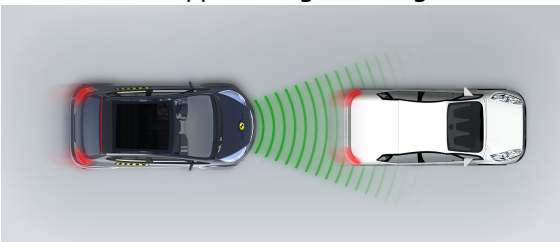

RATING VALIDITY

Variants of Model Range

Body Type	Engine	Drivetrain	Rating Applies	
			LHD	RHD
5 door hatchback	1.0 petrol 66kW / 81kW	4 x 2	✓	✓
5 door hatchback	1.5 petrol* 96kW / 110kW	4 x 2	✓	✓
5 door hatchback	2.0 petrol 140kW / 180kW	4 x 2	✓	✓
5 door hatchback	2.0 diesel 85kW / 110 kW / 147 kW	4 x 2	✓	✓
5 door hatchback	1.5 CNG 96 kW	4 x 2	✓	-
5 door hatchback	2.0 petrol 235kW	4 x 4	✓	✓
5 door hatchback	1.4 PHEV 150kW / 180kW	4 x 2	✓	✓
5 door wagon	1.0 petrol 81kW	4 x 2	✓	✓
5 door wagon	1.5 petrol 96kW / 110kW	4 x 2	✓	✓
5 door wagon	2.0 petrol 140kW	4 x 2	✓	✓
5 door wagon	2.0 petrol 140kW / 235 kW	4 x 4	✓	✓
5 door wagon	2.0 diesel 85kW / 110 kW	4 x 2	✓	✓
5 door wagon	2.0 diesel 110 kW / 147 kW	4 x 4	✓	✓
5 door wagon	1.5 CNG 96 kW	4 x 2	✓	-

*Tested variant

Annual Reviews and Facelifts

Date	Event	Outcome
December 2019	Rating Published	2019 ★ ★ ★ ★ ★ ✓
December 2020	Annual Review	2019 ★ ★ ★ ★ ★ ✓
January 2021	Additional Variants	2019 ★ ★ ★ ★ ★ ✓
May 2021	Addition of Plug-in Hybrid	2019 ★ ★ ★ ★ ★ ✓