



**Ford Kuga**  
Standard Safety Equipment

2019



Adult Occupant



92%

Child Occupant



86%

Vulnerable Road Users



82%

Safety Assist



73%

## SPECIFICATION

Tested Model	Ford Kuga 2.0 diesel 4x4 automatic, LHD
Body Type	- 5 door SUV
Year Of Publication	2019
Kerb Weight	1769kg
VIN From Which Rating Applies	- all Kugas
Class	Small Off-Road

## SAFETY EQUIPMENT

	Driver	Passenger	Rear
<b>FRONTAL CRASH PROTECTION</b>			
Frontal airbag	●	●	✘
Belt pretensioner	●	●	●
Belt loadlimiter	●	●	●
Knee airbag	✘	✘	✘
<b>SIDE CRASH PROTECTION</b>			
Side head airbag	●	●	●
Side chest airbag	●	●	✘
Side pelvis airbag	●	●	✘

Version 2011119

## SAFETY EQUIPMENT (NEXT)

	Driver	Passenger	Rear
CHILD PROTECTION			
Isofix	—	✗	●
Integrated CRS	—	✗	✗
Airbag cut-off switch	—	●	—
SAFETY ASSIST			
Seat Belt Reminder	●	●	●

OTHER SYSTEMS	
Active Bonnet (Hood)	✗
AEB Pedestrian	●
AEB Cyclist	●
AEB City	●
AEB Inter-Urban	●
Speed Assistance System	●
Lane Assist System	●

Note: Other equipment may be available on the vehicle but was not considered in the test year.

- Fitted to the vehicle as standard   
 ○ Fitted to the vehicle as part of the safety pack  
○ Not fitted to the test vehicle but available as option or as part of the safety pack   
 ✗ Not available   
 — Not applicable

 ADULT OCCUPANT

Total 35.2 Pts / 92%

 GOOD     ADEQUATE     MARGINAL     WEAK     POOR

Frontal Offset Deformable Barrier 6.3 / 8 Pts



Passenger



Driver

Frontal Full Width 7.5 / 8 Pts



Rear Passenger



Driver

Whiplash Rear Impact 1.6 / 2 Pts



Front seat



Rear seat

Lateral Impact 16 / 16 Pts



Car



Pole

 ADULT OCCUPANT

Total 35.2 Pts / 92%

 GOOD     ADEQUATE     MARGINAL     WEAK     POOR

AEB City

 4 / 4 Pts

Approaching a stationary car: Left Offset



Approaching a stationary car: No Offset

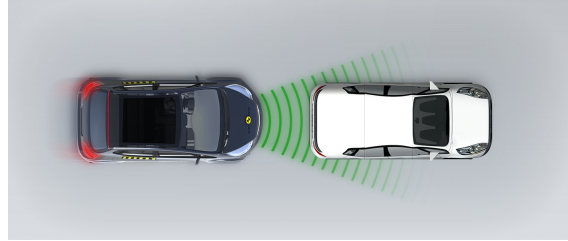

Approaching a stationary car: Right Offset



 ADULT OCCUPANT

Total 35.2 Pts / 92%

## Comments

The passenger compartment of the Kuga remained stable in the frontal offset test. Dummy readings indicated good protection of the knees and femurs of the driver and passenger. Ford showed that a similar level of protection would be provided to occupants of different sizes and to those sitting in different positions. Protection of the driver's chest and lower leg was rated as marginal. In the full-width rigid barrier test, protection the driver's chest was again marginal but that of all other critical body areas was good or adequate for both the driver and rear passenger. In both the side barrier and the more severe side pole tests, protection of all critical body areas was good and the car scored full points in both of these tests. Tests on the front seats and head restraints demonstrated good protection against whiplash injuries in the event of a rear-end collision. A geometric assessment of the rear seats also indicated good whiplash protection. The standard-fit autonomous emergency braking (AEB) system performed well in tests of its functionality at the low speeds at which many whiplash injuries occur.

**CHILD OCCUPANT**

Total 42.6 Pts / 86%

GOOD
  ADEQUATE
  MARGINAL
  WEAK
  POOR

Crash Test Performance based on 6 & 10 year old children

23.8 / 24 Pts

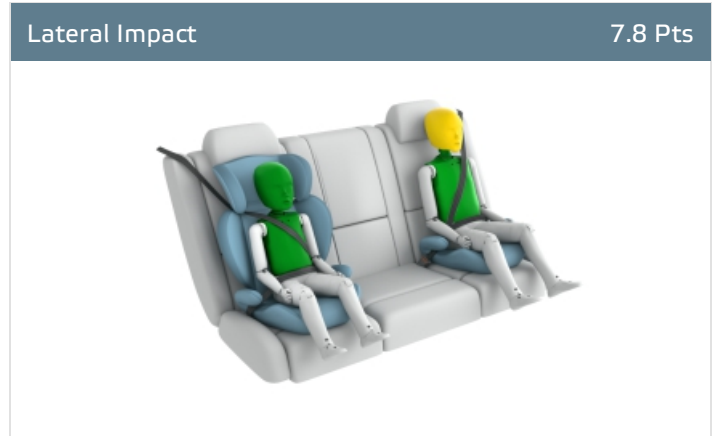
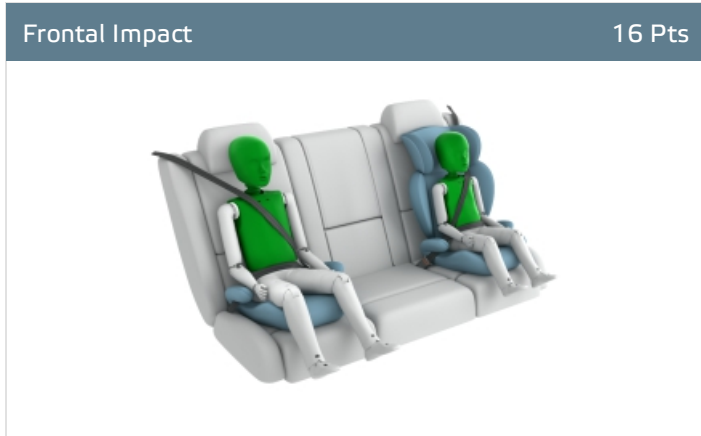

Restraint for 6 year old child: *Britax Römer KidFix XP*  
 Restraint for 10 year old child: *Booster Cushion*

**Safety Features**

7 / 13 Pts

	Front Passenger	2nd row outboard	2nd row center
Isofix	✘	●	✘
i-Size	✘	●	✘
Integrated CRS	✘	✘	✘

Fitted to test car as standard
  Not on test car but available as option
 ✘ Not available

CRS Installation Check

11.8 / 12 Pts

- Install without problem
- Install with care
- Safety critical problem
- ✗ Installation not allowed

**i-Size CRS**

Maxi Cosi 2way Pearl & 2wayFix (rearward) (iSize)



Maxi Cosi 2way Pearl & 2wayFix (forward) (iSize)



BeSafe iZi Kid X2 i-Size (iSize)



BeSafe iZi Flex FIT i-Size (iSize)



**ISOFIX CRS**

Maxi Cosi Cabriofix & FamilyFix (ISOFIX)



BeSafe iZi Kid X4 ISOfix (ISOFIX)



Britax Römer Duo Plus (ISOFIX)



Britax Römer KidFix XP (ISOFIX)



 CHILD OCCUPANT

Total 42.6 Pts / 86%

■ Universal Belted CRS

Maxi Cosi Cabriofix (Belt)



Maxi Cosi Cabriofix & EasyBase2 (Belt)



Britax Römer King II LS (Belt)



Britax Römer KidFix XP (Belt)





## CHILD OCCUPANT

Total 42.6 Pts / 86%

	Seat Position			
	Front	2nd row		
	PASSENGER	LEFT	CENTER	RIGHT
Maxi Cosi 2way Pearl & 2wayFix (rearward) (iSize)	□	●	□	●
Maxi Cosi 2way Pearl & 2wayFix (forward) (iSize)	□	●	□	●
BeSafe iZi Kid X2 i-Size (iSize)	□	●	□	●
BeSafe iZi Flex FIT i-Size (iSize)	□	●	□	●
Maxi Cosi Cabriofix & FamilyFix (ISOFIX)	□	●	□	●
BeSafe iZi Kid X4 ISOfix (ISOFIX)	□	●	□	●
Britax Römer Duo Plus (ISOFIX)	□	●	□	●
Britax Römer KidFix XP (ISOFIX)	□	●	□	●
Maxi Cosi Cabriofix (Belt)	●	●	●	●
Maxi Cosi Cabriofix & EasyBase2 (Belt)	●	●	●	●
Britax Römer King II LS (Belt)	●	●	●	●
Britax Römer KidFix XP (Belt)	●	●	●	●

● Install without problem  
 ● Install with care  
 ● Safety critical problem  
 ✘ Installation not allowed

## Comments

In both the frontal and side barrier tests, protection of all critical body areas was good for both dummies with the exception of the head of the 10 year dummy, protection of which was rated as adequate. The front passenger airbag can be disabled to allow a rearward-facing child restraint to be used in that seating position. Clear information is provided to the driver regarding the status of the airbag and the system was rewarded. One universal child restraint could not be properly installed in the rear centre seat owing to the centre tunnel preventing correct placement of the support leg of the base. Otherwise, all restraints types for the which the Kuga is designed could be properly installed and accommodated.

**VULNERABLE ROAD USERS**

Total 39.6 Pts / 82%

■ GOOD   
 ■ ADEQUATE   
 ■ MARGINAL   
 ■ WEAK   
 ■ POOR

Pedestrian	28.7 / 36 Pts						
	<table border="1" style="width: 100%; border-collapse: collapse;"> <tr> <td style="padding: 5px;">Head Impact</td> <td style="text-align: right; padding: 5px;">17.7 Pts</td> </tr> <tr> <td style="padding: 5px;">Pelvis Impact</td> <td style="text-align: right; padding: 5px;">5.2 Pts</td> </tr> <tr> <td style="padding: 5px;">Leg Impact</td> <td style="text-align: right; padding: 5px;">5.8 Pts</td> </tr> </table>	Head Impact	17.7 Pts	Pelvis Impact	5.2 Pts	Leg Impact	5.8 Pts
Head Impact	17.7 Pts						
Pelvis Impact	5.2 Pts						
Leg Impact	5.8 Pts						

Vulnerable Road Users	11 / 12 Pts
System Name	Pre-Collision Assist with AEB
Type	Auto-Brake with Forward Collision Warning
Operational From	10 km/h

**Comments**

The bonnet provided predominantly good or adequate protection to the head of a struck pedestrian, with some poor results recorded on the stiff windscreen pillars. The bumper provided generally good protection to pedestrians' legs and protection of the pelvis was also mostly good. The Kuga's AEB system can detect vulnerable road users like pedestrians and cyclists, as well as other vehicles. In tests, the system's response to both was good, with collisions avoided or mitigated in most cases.

 VULNERABLE ROAD USERS

Total 39.6 Pts / 82%

AEB Pedestrian 

■ Day time

Adult crossing the road

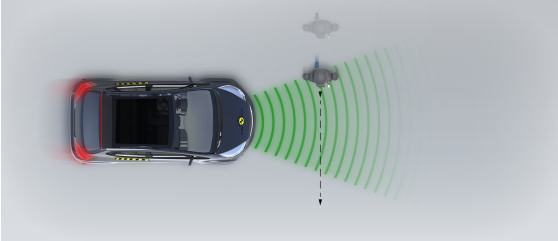

Child running from behind parked vehicles

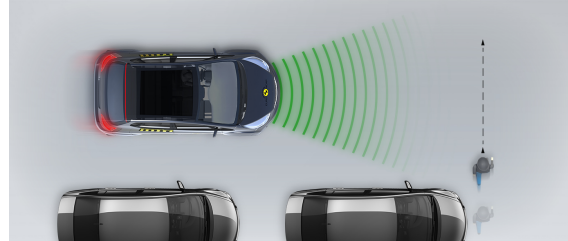

Adult along the roadside

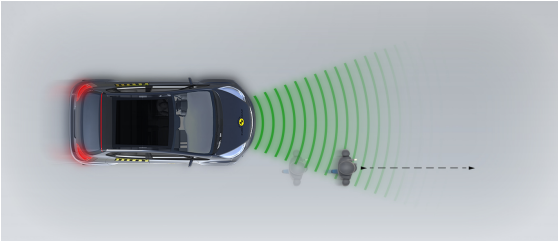

■ Night time

Adult crossing the road



Adult along the roadside

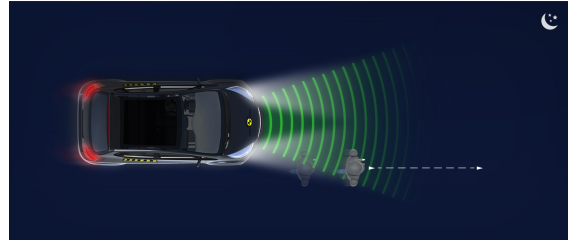

AEB Cyclist 

Cyclist crossing

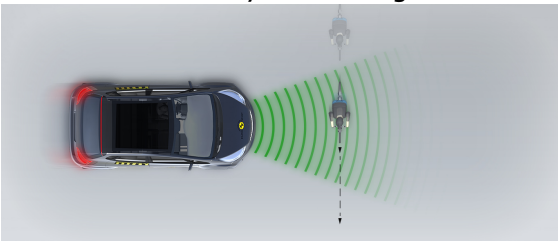

Cyclist along the roadside

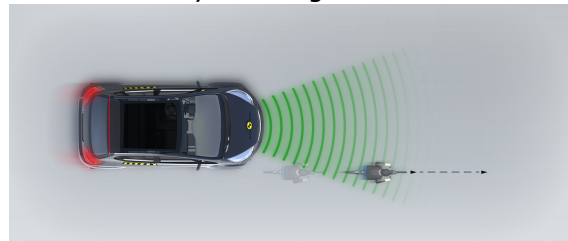

SAFETY ASSIST

Total 9.5 Pts / 73%

GOOD
  ADEQUATE
  MARGINAL
  WEAK
  POOR

Speed Assistance

1.3 / 3 Pts

System Name	Adjustable Speed Limiting Device
Speed Limitation Function	Manually set (accurate to 5km/h)

Seat Belt Reminder

2.5 / 3 Pts

Applies To	All Seats		
	Driver Seat	front passenger(s)	rear passenger(s)
Warning			
Visual	●	●	●
Audible	●	●	●
Occupant detection	—	●	—

● Pass
 ● Fail
 — Not available

Lane Support

3.5 / 4 Pts

System Name	Lane Keeping System
Type	ELK + LKA (including LDW)
Operational From	30 km/h
PERFORMANCE	
Emergency Lane Keeping	<span style="display: inline-block; width: 15px; height: 15px; background-color: green; margin-right: 5px;"></span> GOOD
Lane Keep Assist	<span style="display: inline-block; width: 15px; height: 15px; background-color: green; margin-right: 5px;"></span> GOOD
Human Machine Interface	<span style="display: inline-block; width: 15px; height: 15px; background-color: yellow; margin-right: 5px;"></span> ADEQUATE

**SAFETY ASSIST**

Total 9.5 Pts / 73%

**AEB Inter-Urban**

**2.3 / 3 Pts**

System Name	Pre-Collision Assist with AEB
Type	Autonomous Emergency Braking and Forward Collision Warning
Operational From	5 km/h

**Comments**

The Kuga has a seatbelt reminder system for the front and rear seats. The AEB system performed adequately in tests of its response to other vehicles at highway speeds. A lane support system helps prevent inadvertent drifting out of lane and also intervenes in some more critical situations. A driver-set speed limiter helps the driver to avoid over-speeding.

■ **Autobrake function only**

Approaching a slower moving car

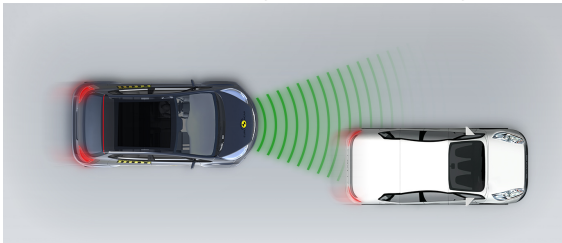

Approaching a slower moving car

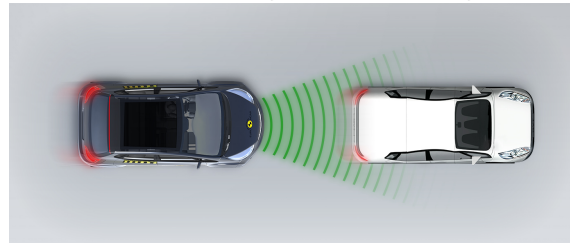

Approaching a slower moving car

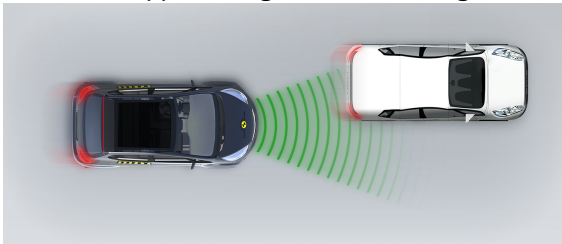

Approaching a braking car

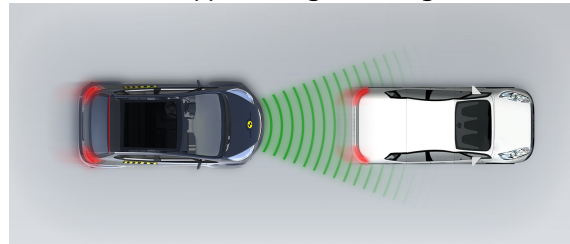

 SAFETY ASSIST

Total 9.5 Pts / 73%

■ Driver reacts to warning

Approaching a stationary car

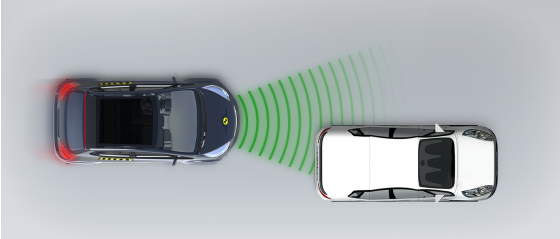

Approaching a stationary car

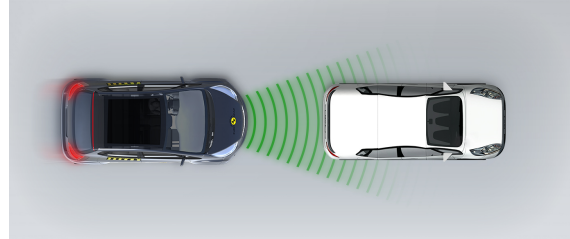

Approaching a stationary car

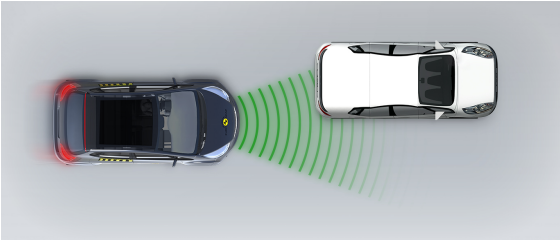

Approaching a slower moving car

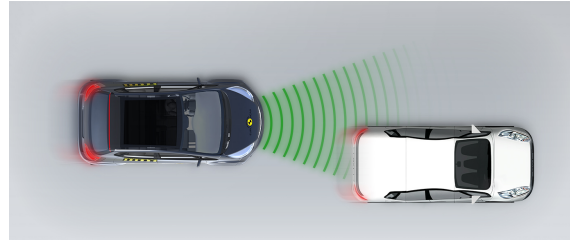

Approaching a slower moving car

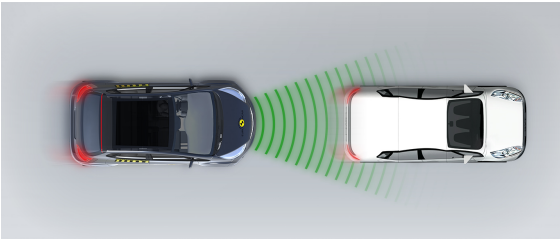

Approaching a slower moving car

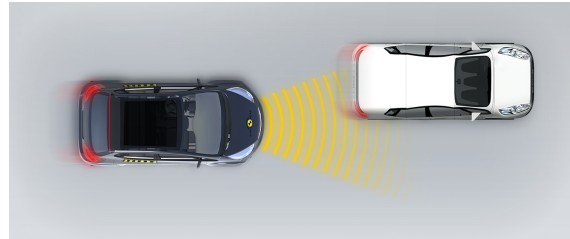

Approaching a braking car

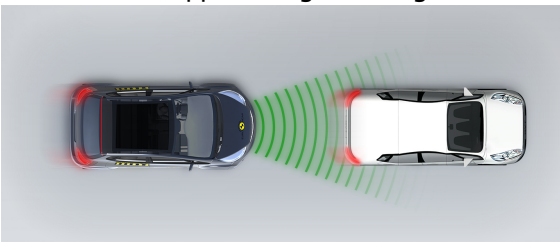

## RATING VALIDITY

## Variants of Model Range

Body Type	Engine	Drivetrain	Rating Applies	
			LHD	RHD
5 door SUV	2.0 diesel	4 x 2	✓	✓
5 door SUV	2.0 diesel*	4 x 4	✓	✓
5 door SUV	1.5 diesel	4 x 2	✓	✓
5 door SUV	1.5 petrol	4 x 2	✓	✓
5 door SUV	1.5 petrol	4 x 4	✓	✓

\* Tested variant

## Annual Reviews and Facelifts

Date	Event	Outcome
December 2019	Rating Published	2019 ★★★★★ ✓